PART OF SECTIONS 9, 10, & 16, T.6N., R.2E., S.L.B. & M.

GREEN HILL COUNTRY ESTATES PHASE NO. 1

LOTS 18 – 24

TAXING UNIT: 231

IN WEBER COUNTY

SCALE 1" = 100'

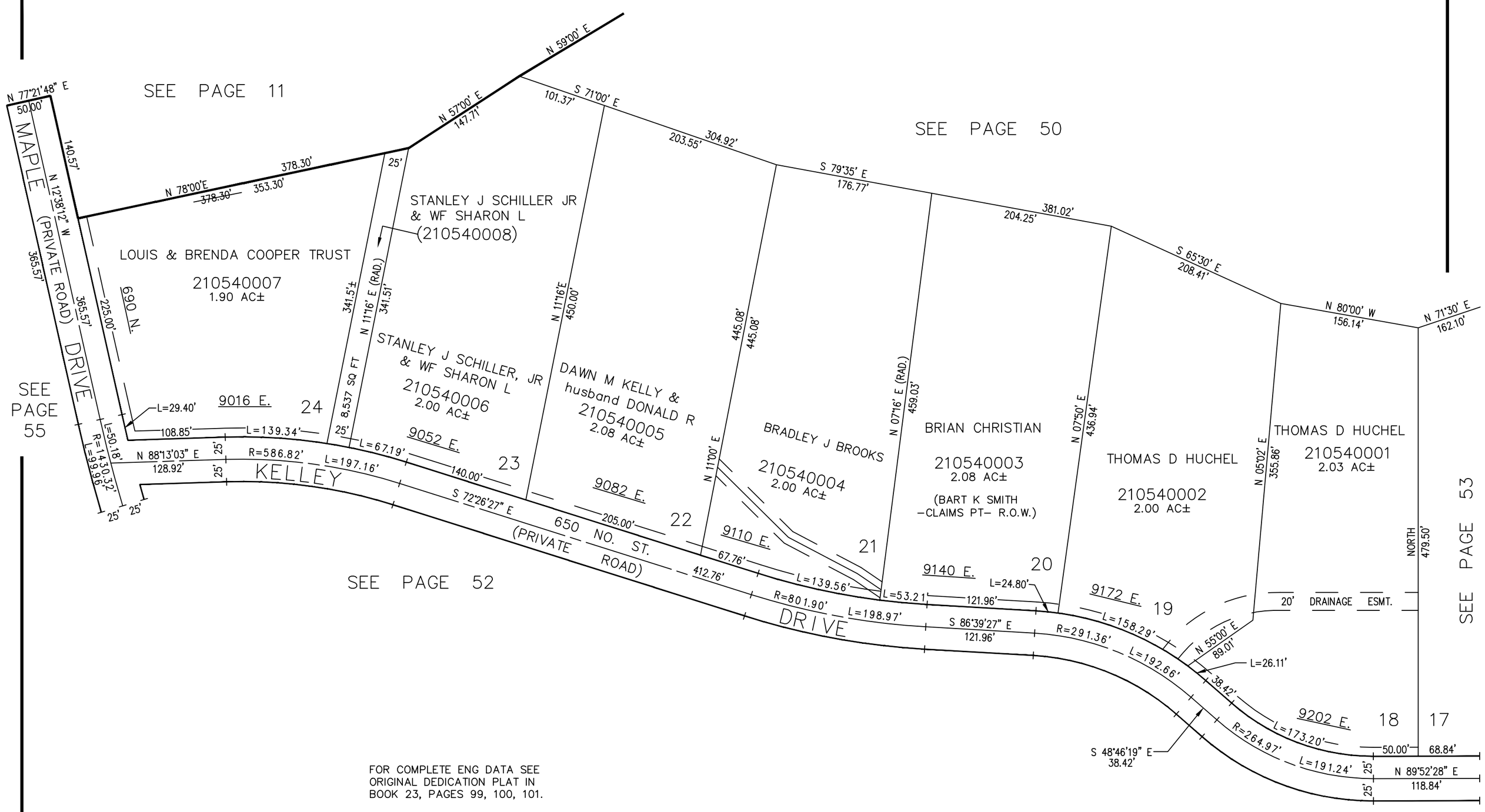

FOR COMPLETE ENG DATA SEE ORIGINAL DEDICATION PLAT IN BOOK 23, PAGES 99, 100, 101.